

KPD Program Permanency

Kidney Paired Donation Workgroup

Mark Aeder, MD Chair

June 23-24, 2014

2013-2014 KPD Work Group

Mark Aeder, MD (Chair)

Nancy Reinsmoen, Ph.D, D(ABHI)

John Friedewald, MD

Pat McDonough, RN, CPTC, CCTC

Richard Formica Jr., MD

Michael Rees, MD, Ph.D

Adam Bingaman, MD, Ph.D

Mike Gallichio, MD

Mary Amanda Dew, Ph.D

Eric Gibney, MD

Matthew Cooper, MD

Alvin Roth, Ph.D

Lloyd Ratner, MD

Stuart Flechner, MD, JSWG Chair

Mariza Turner, RN

Sommer Gentry, Ph.D, TA

Mary Leffell, Ph.D

Tuomas Sandholm, Ph.D, TA

Gene Ridolfi

Itai Ashlagi, Ph.D, TA

OPTN

JSWG = Joint Societies Work Group; TA = Technical Advisor



UNOS KPD Staff and Contributors

Ruthanne Leishman

Catherine Monstello

Darren Stewart

Guy Lunsford

Anna Kucheryavaya

Lianne Fasig

Liz Robbins Callahan

Jason Chicirda

Kerrie Cobb

Prakash Nakka

Chad Southward

MiYoung Kwon

Elizabeth Sleeman

And many others!

Purpose



Report on the status of the
OPTN/UNOS KPD Pilot
Program (KPDPP)



Board will vote on whether
to make the KPDPP a
permanent program

KPDPP Progress Timeline

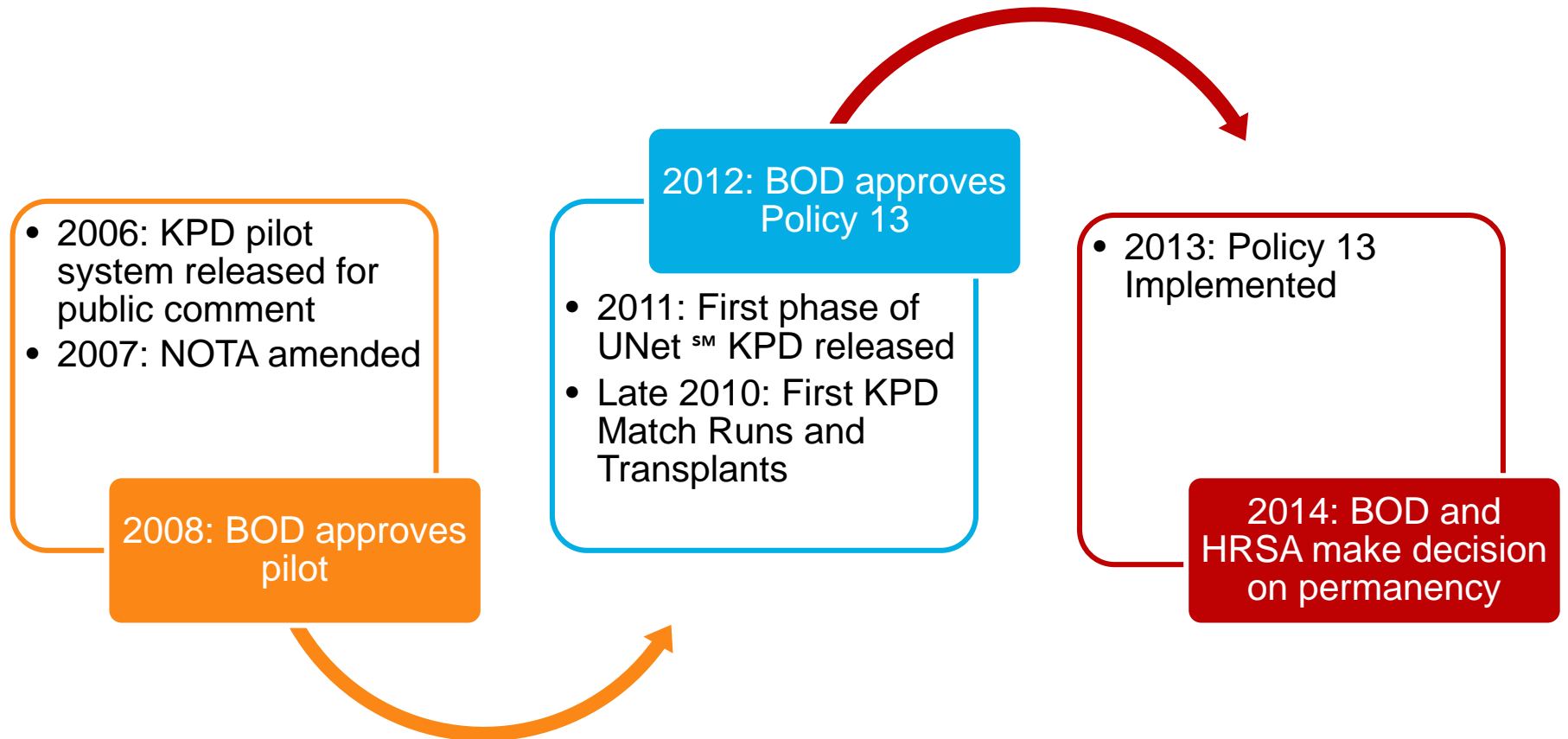

Background

Mission: Develop a successful KPD program with universal access to all OPTN members that prioritizes the medical and psychosocial safety of living donors and candidates.

Vision: Every kidney transplant candidate with an incompatible but willing and approved living donor receives a living donor kidney transplant.

Trends in Participation

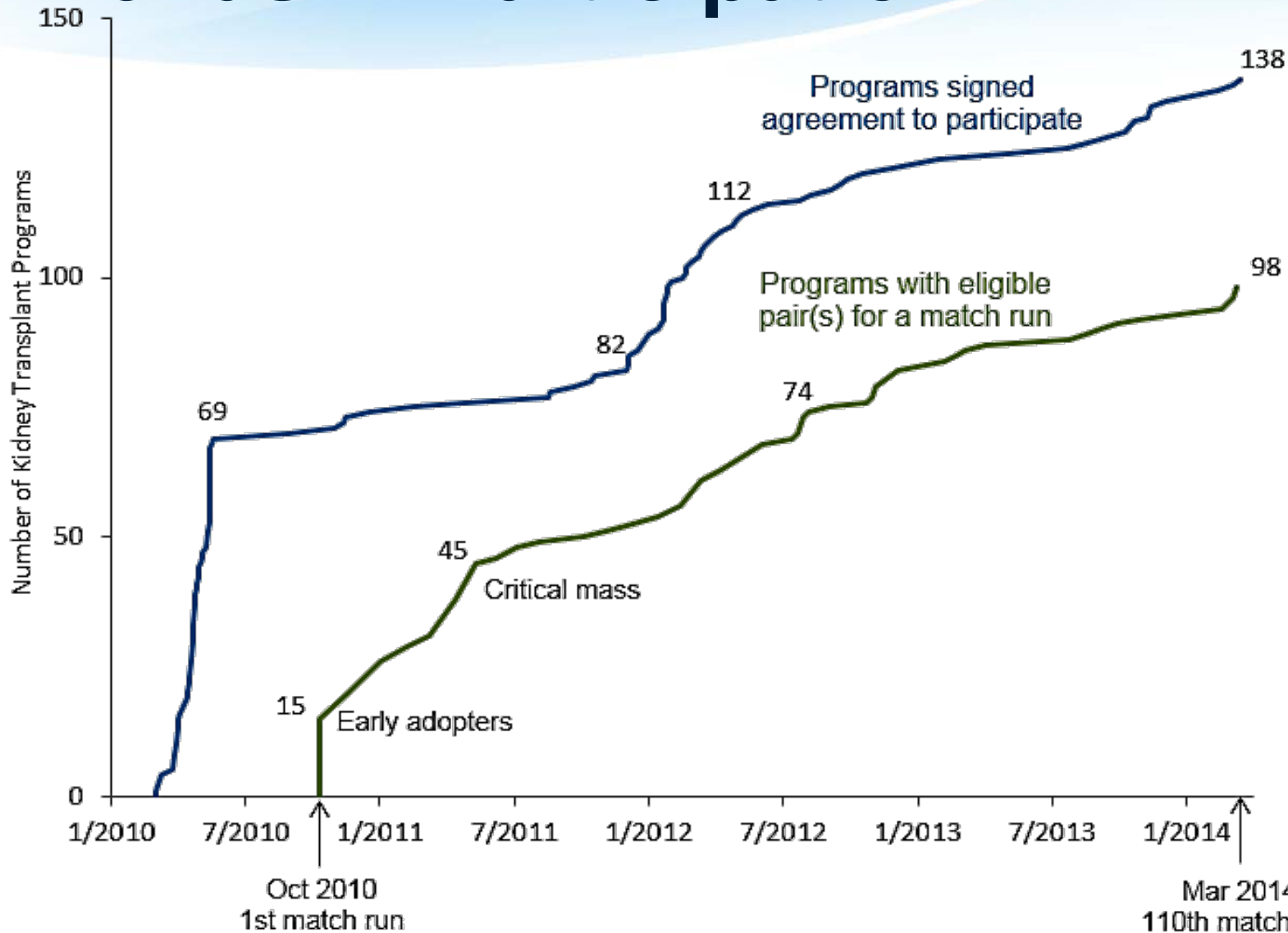

Participation by Region

Region Programs/
Region

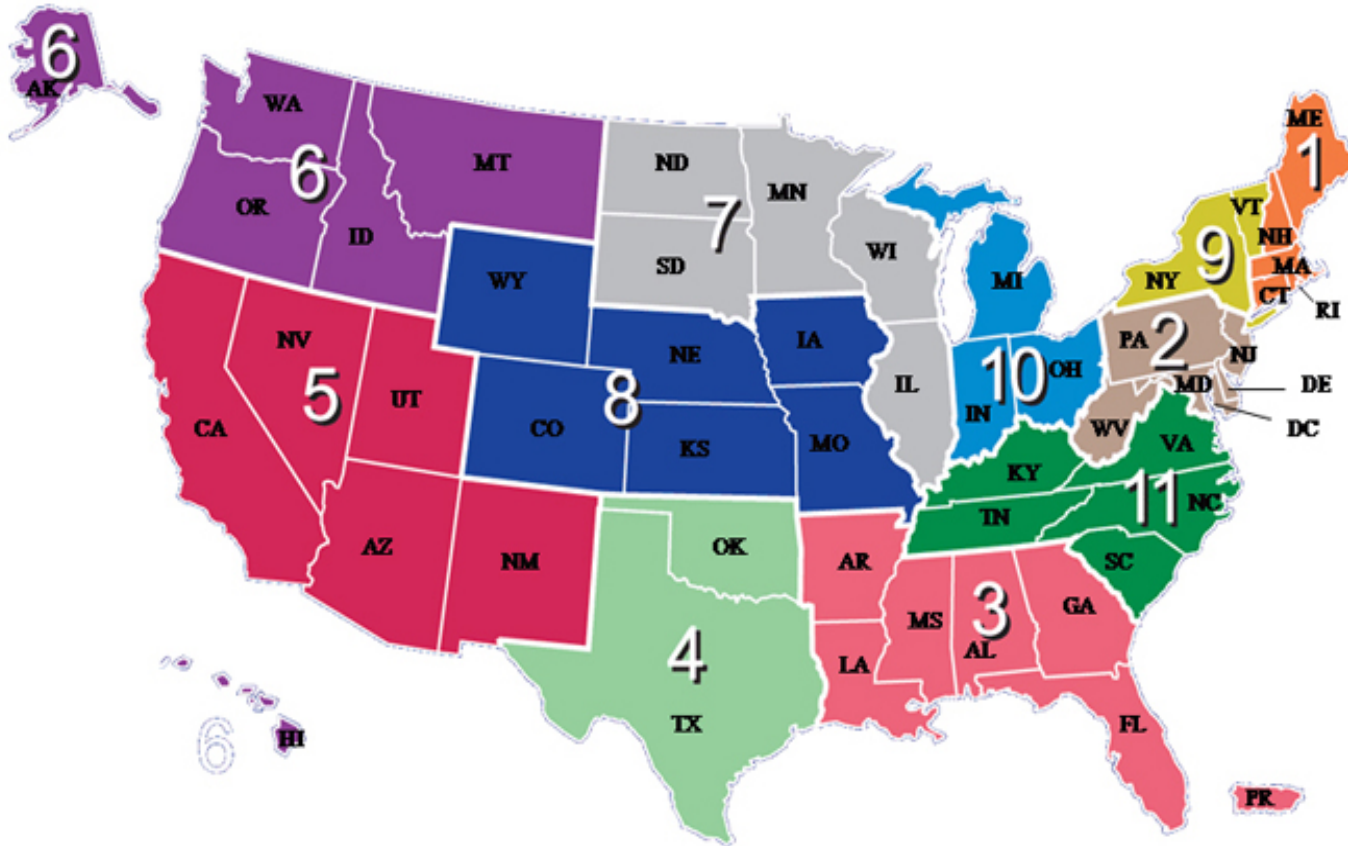

1 14/14

2 21/30

3 7/22

4 19/28

5 15/30

6 3/9

7 17/22

8 11/18

9 9/13

10 12/19

11 10/22

Total 138/228

Average # of Eligible Candidates and Donors per Match Run

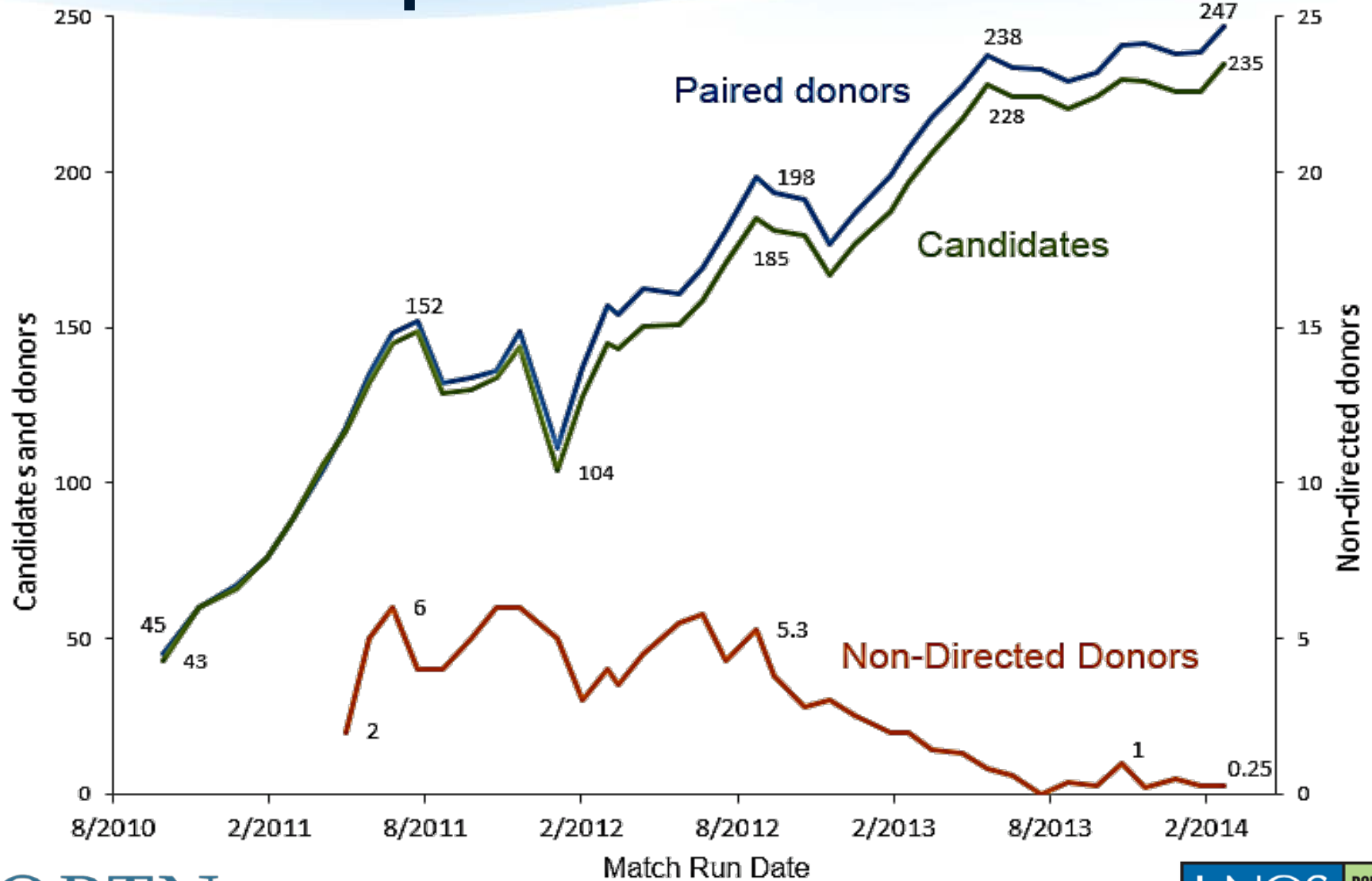

Matches Found Per Month

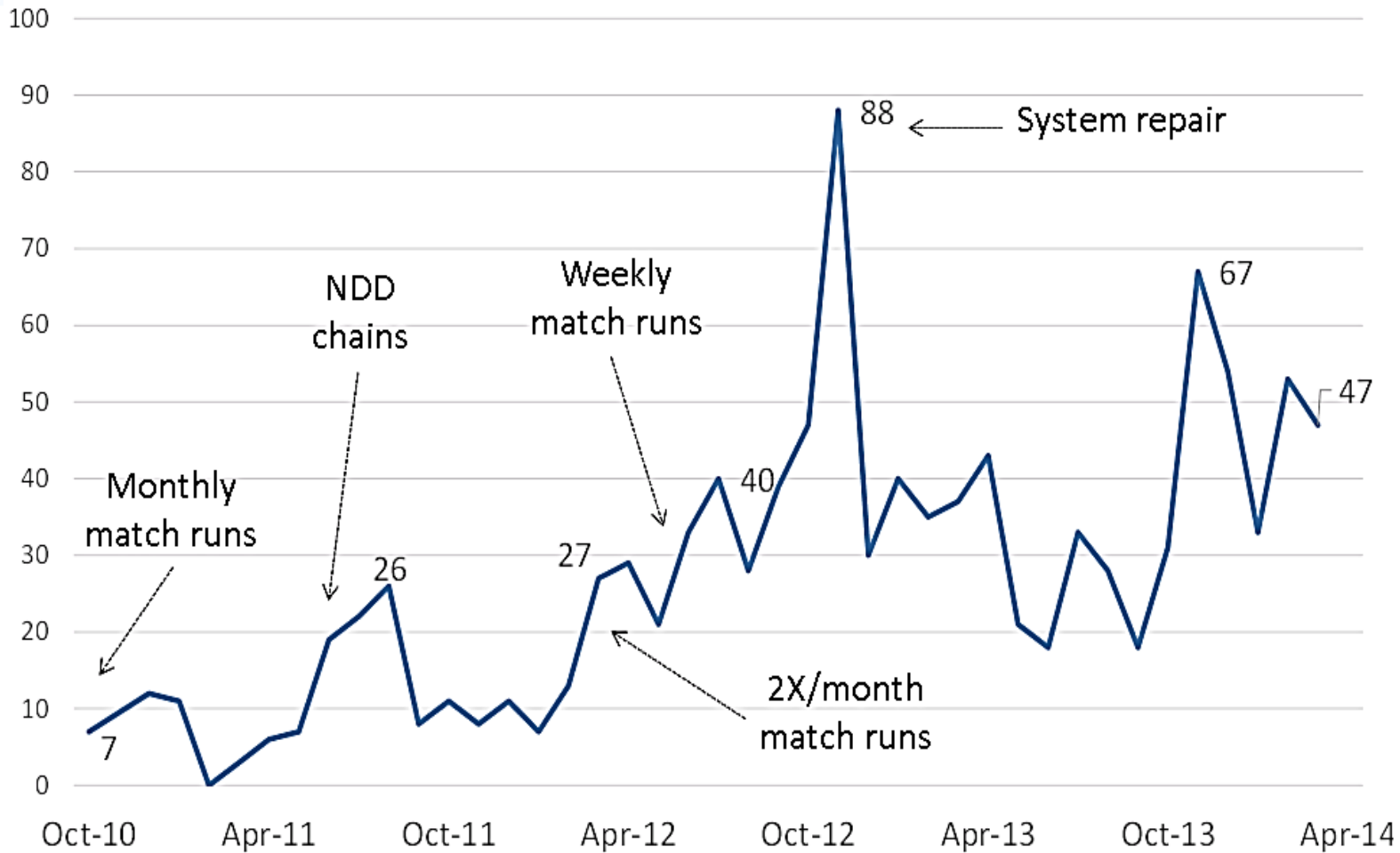

Matches Found Per Month

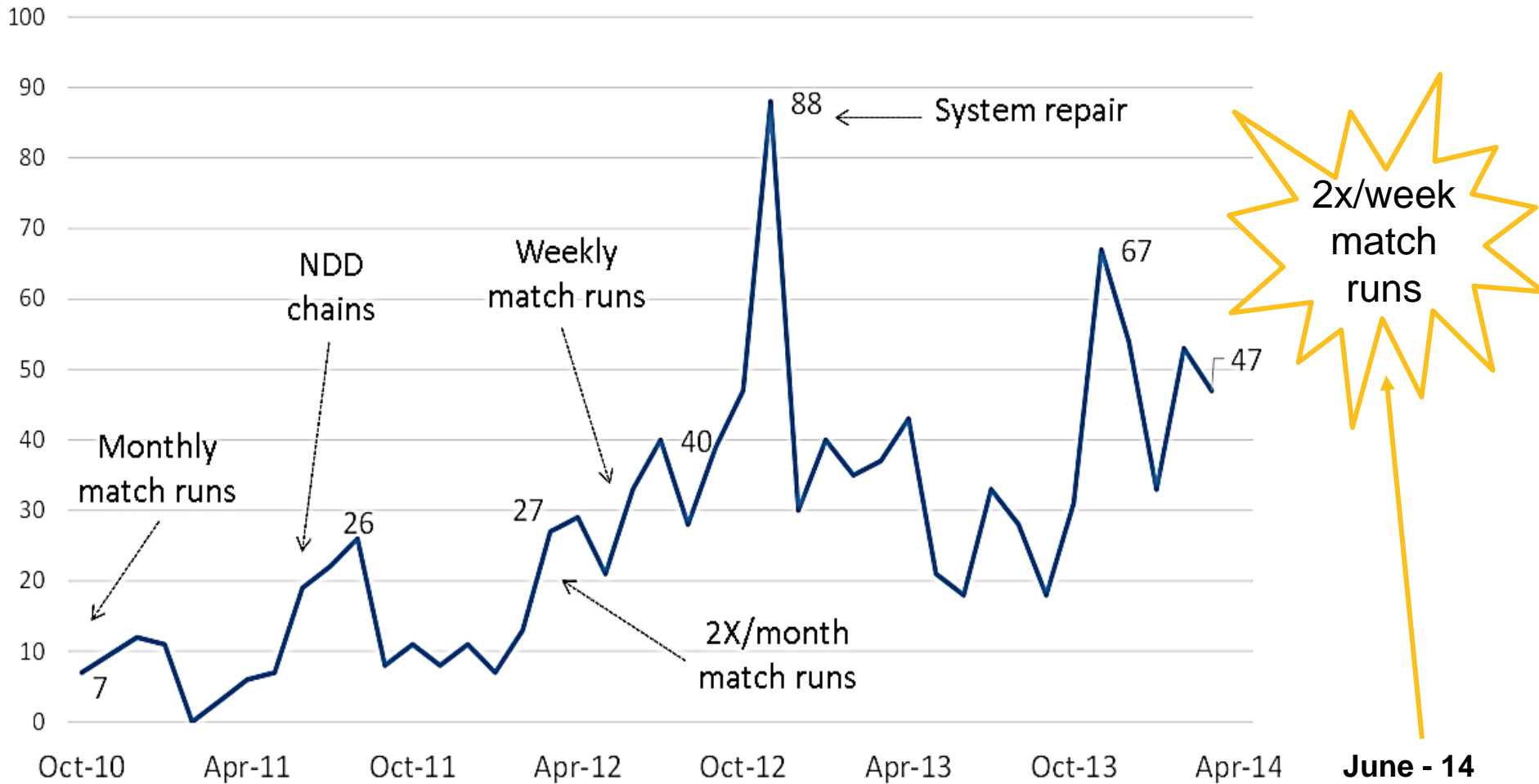

OPTN KPDPP Transplants

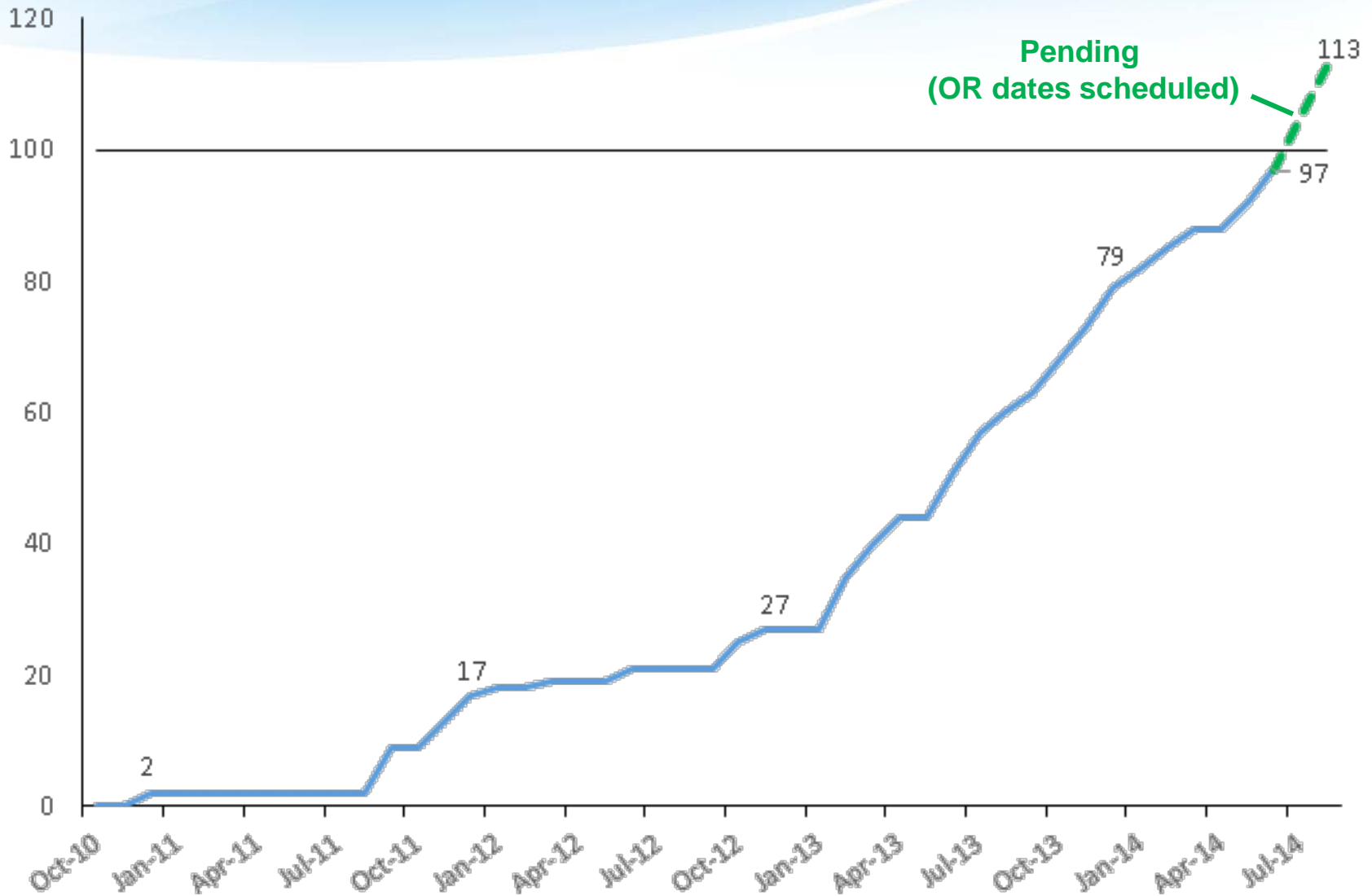

OPTN

As of June 17: 97 transplants
plus 16 pending (OR dates), 12 pending crossmatch

KPDPP Snapshot

Total Number of Transplants

- 97 total transplants as of June 13, 2014

Scheduled Transplants

- 16 scheduled

Accepted and in the Queue

- 12 accepted and pending

Expanding Access

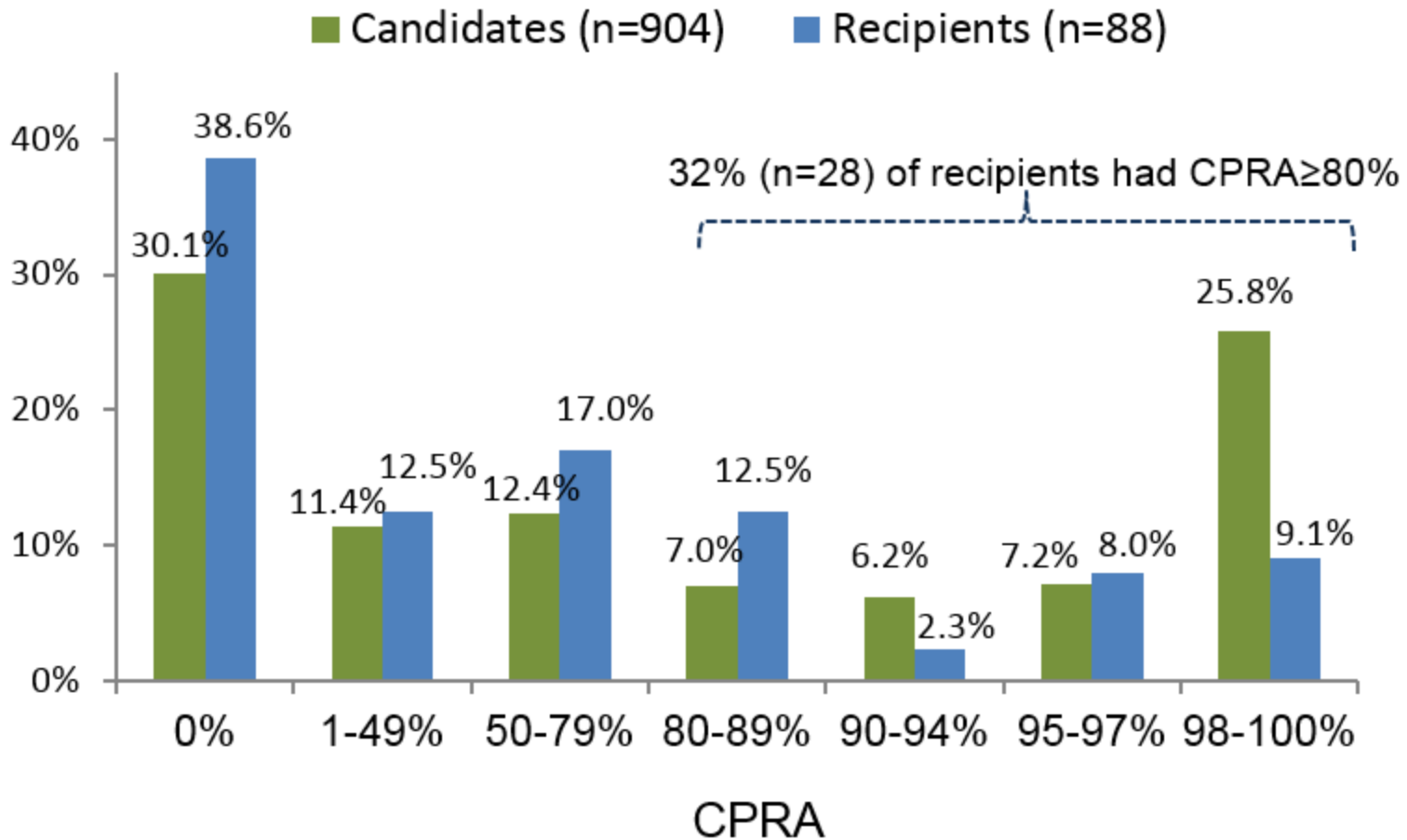

6-Month Graft Survival Rate

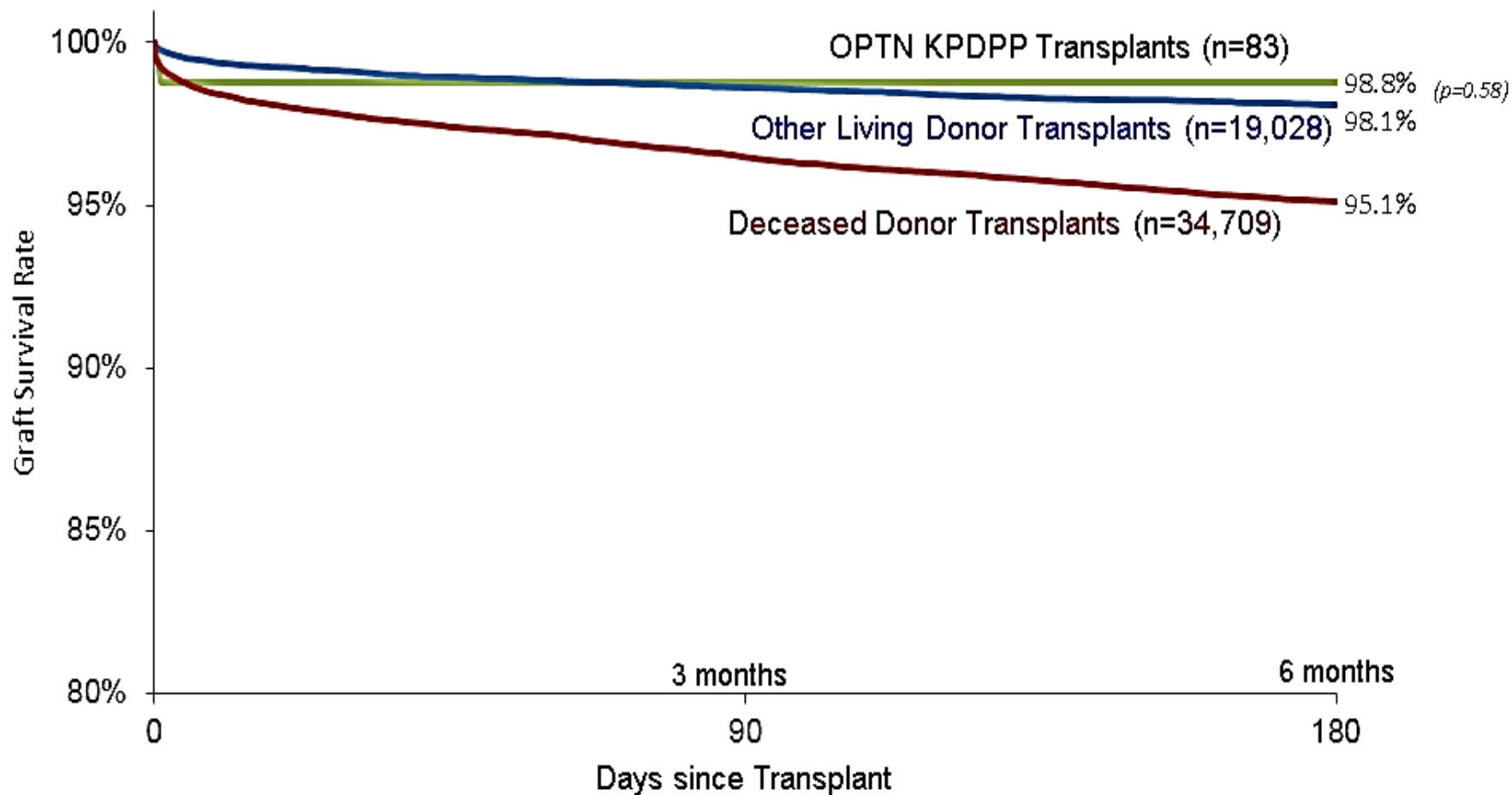

Elements for Permanence

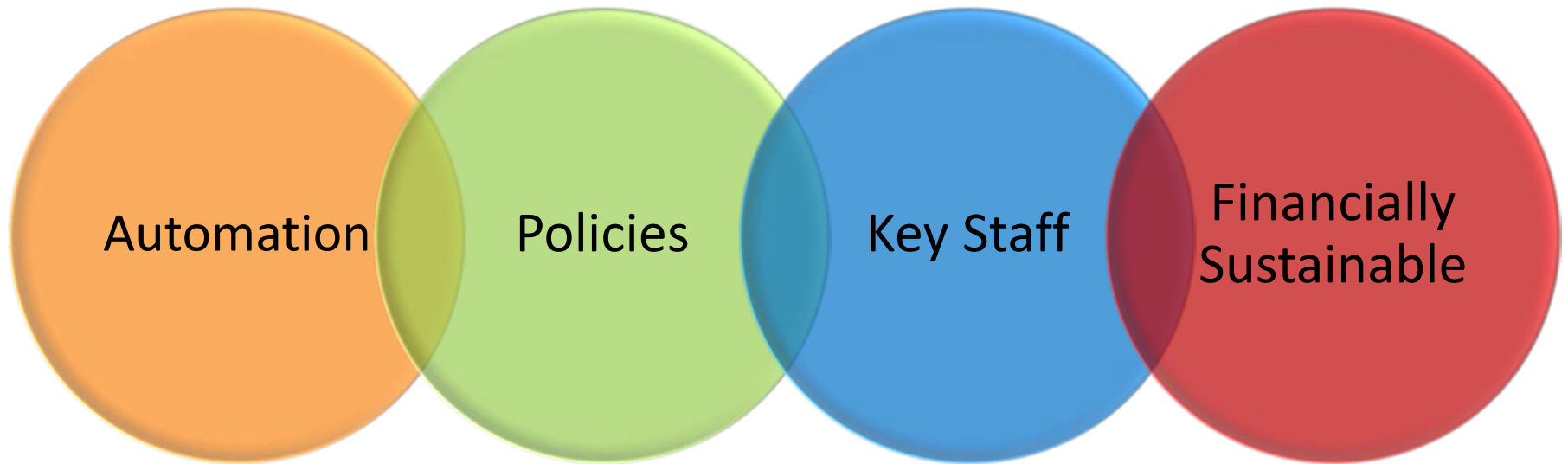

Automated System

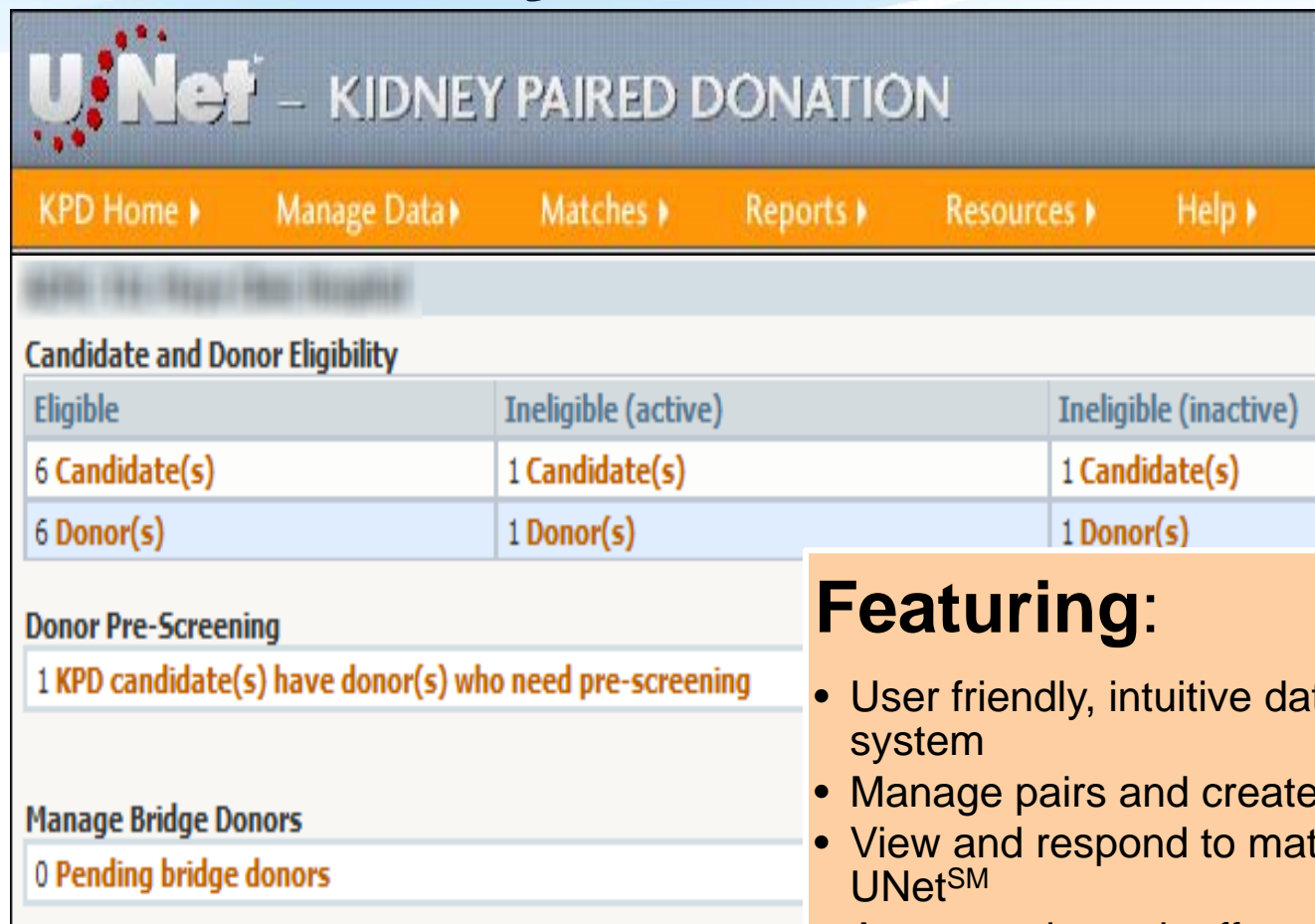

U-Net – KIDNEY PAIRED DONATION

KPD Home ▶ Manage Data ▶ Matches ▶ Reports ▶ Resources ▶ Help ▶

Candidate and Donor Eligibility

Eligible	Ineligible (active)	Ineligible (inactive)
6 Candidate(s)	1 Candidate(s)	1 Candidate(s)
6 Donor(s)	1 Donor(s)	1 Donor(s)

Donor Pre-Screening

1 KPD candidate(s) have donor(s) who need pre-screening

Manage Bridge Donors

0 Pending bridge donors

Featuring:

- User friendly, intuitive data entry system
- Manage pairs and create reports
- View and respond to match offers in U-NetSM
- Automated match offer emails sent to primary contacts at transplant programs
- Center-specific dashboards
- Donor pre-selection
- Easy upload of donor medical record

KPDPP Barriers to Participation Survey

What's working well?

- User-friendly, intuitive online KPD system
- Predictable, frequent match run schedule
- Communication/transparency with members
- Training/education

Improvements

- Pop-up messages for data accuracy
- Streamlining data entry
- Twice-weekly match runs

Transitioning Guidelines to Policy

June 2014 Board Proposal

- Prioritization Points

November 2014 Board Proposal

- Histo Testing

Fall 2014 Public Comment

- Informed consent
- Most remaining guidelines

KPD Work Group Organization

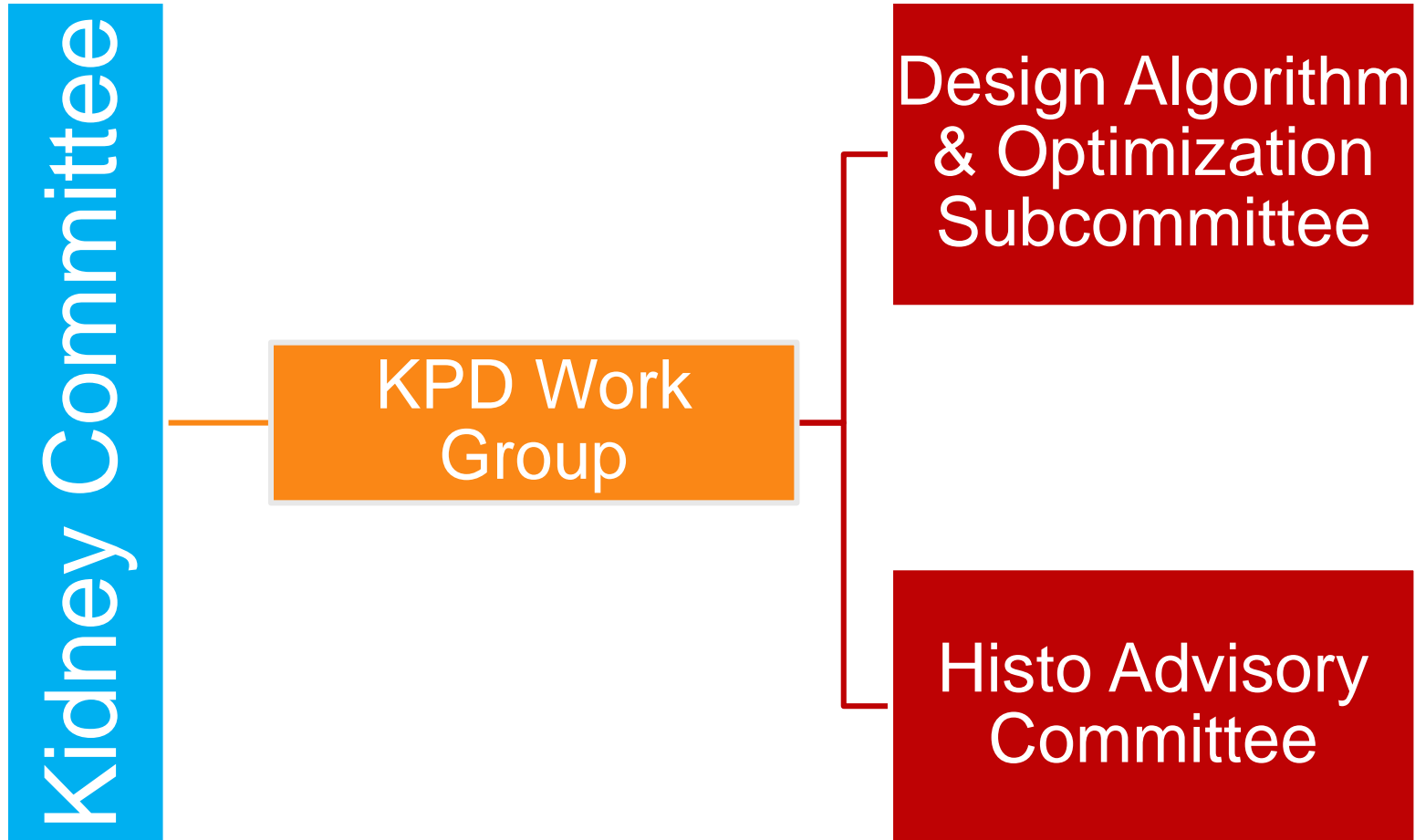

Ongoing Operating Costs

Staff

- Program Manager 1 FTE
- Organ Center 1/2 FTE
- Other support < 1/2 FTE

Software license

- \$8,099.53/year

OPTN/UNOS KPD Program

Mission and Vision

Mission: Saving lives through kidney paired donation

Vision: Every kidney transplant candidate with an approved incompatible living donor will receive a kidney transplant.

Resolution 14

RESOLVED, that the pilot label is removed from the OPTN/UNOS Kidney Paired Donation Pilot Program, and the program is a permanent function of the OPTN, effective pending HRSA's approval.

**Page 73 of the Board book*